



RAILWAY PHILATELIC GROUP AUCTION FOR WINTER
2024/2025

ALL BIDS WILL CLOSE AT 12.00 NOON ON WEDNESDAY 31ST
JANUARY 2025

ALL LOTS ARE A MINIMUM OF ****/***** UNLESS
MENTIONED AS BEING OTHERWISE

ALL LOTS CAN BE VIEWED AT THE WICKHAM COMMUNITY
CENTRE, NEAR FAREHAM, HANTS ON THE 27TH DECEMBER AND
AT THE YORK RACECOURSE STAMP & COIN FAIR ON
JANUARY 17TH & 18TH 2025-COME UP AND SEE ME, I'VE PLENTY OF
RAILWAY MATERIAL IN STOCK AS WELL AS OTHER POSTAL HISTORY AND POSTCARDS



056



042



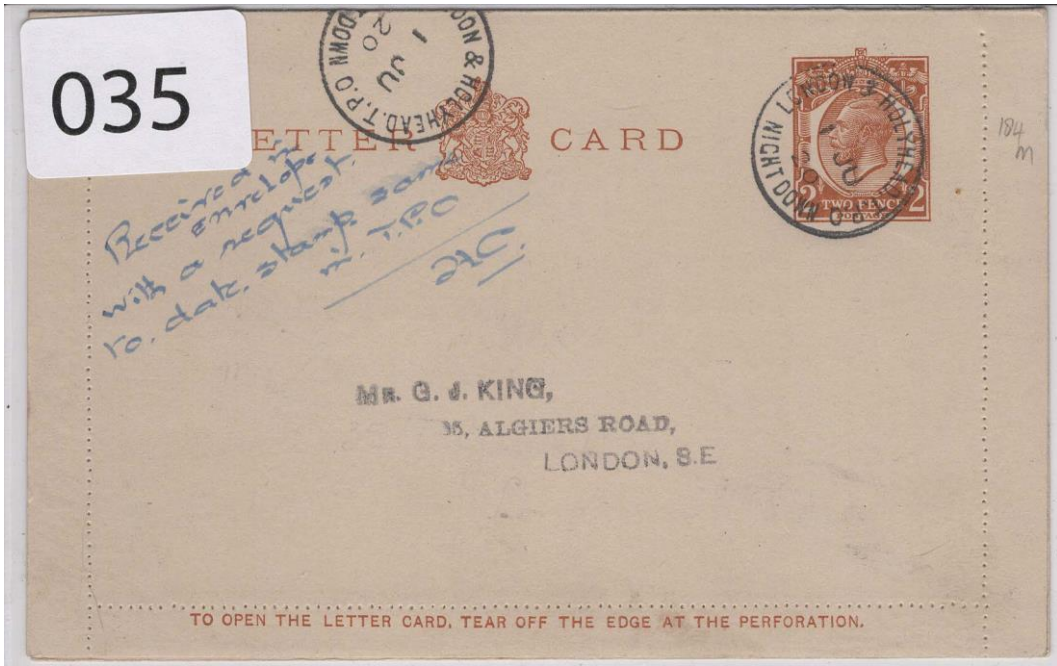

322

6 RAILWAY.
STATION

To be posted at *London Bge*
No. 18706 Per *10.11 am* Train.



The Editor,

Ewen's Weekly Stamp News,

32, Palace Square,

Norwood, London, S.E.

328





399

C RAILWAY.

STATION

To be posted at *London Kox*

No. *18669*. Per *9.30* Train.



The Editor,
Ewen's Weekly Stamp News,
32, Palace Square,
Norwood, London, S.E.

400

N.E. RAILWAY.

Submore STATION

To be posted at *Submore*

No. *18668*. Per *10.49* Train.

2/6/06



The Editor,
Ewen's Weekly Stamp News,
32, Palace Square,
Norwood, London, S.E.

415



Jr Murray
Oxford

46 1/2

AUCTION LOTS

1. EAST ANGLIAN TPO DOWN-S/rings dated 25.1.1935 ties GEO V ½d x 2 and 1d to Late Fee cover Res £9
2. DOWN SPECIAL/T.P.O-D/rings dated 20.2.1933 ties GEO V ½d & 1½d to Late Fee cover Res £9
3. CARDIFF & YORK T.P.O/GOING EAST-S/ring dated 30.7.1918 ties stamp to postcard Res £15
4. GLOUCESTER-BRISTOL T.P.O-S/rings dated 5.12.1935 ties 2 x GEO V ½d values to cover Res £15
5. GREAT NORTHERN S.C/DOWN DAY MAIL-S/ring dated 14.7.1913 as at transit mark on cover from Swanage to Bromley-likely missent to Bramley, Leeds Res £15
6. GREAT NORTHERN/T.P.O/DATE/NIGHT MAIL DOWN-S/ring dated 11.6.1912 on an unaddressed and stampless, un-taxed George King cover Res £20
7. GREAT WESTERN T.P.O/GOING EAST-S/ring dated 10.5.1918 ties GEO V ½d to postcard Res £8
8. GREAT WESTERN T.P.O/GOING WEST-S/ring dated 1.6.1914 ties stamp to postcard Res £8
9. WWI Censored postcard to Windsor with GEO V 1d tied by s/ring GREAT WESTERN T.P.O. GOING EAST dated 6.6.1918. Alongside is the unframed PASSED BY/CENSOR in violet ink and the initials of the naval censor Res £10
10. GREAT WESTERN T.P.O/GOING WEST-S/ring dated 30.10.1920 on postcard from Evesham to Somerset, posted the same day. Res £9
11. GREAT WESTERN T.P.O/GOING WEST-S/rings dated 2.10.1924 ties 1924 British Empire Exhibition 1½d value to postcard Res £9

12. GREAT WESTERN T.P.O/GOING EAST-Much less common d/ring dated 5.3.1929 ties GEO V ½d to postcard from Lands End to Bedford Res £9
13. GREAT WESTERN T.P.O/DOWN-S/ring dated 10.9.1930 with index E ties GEO V 1d & 1½d to GWR crested cover going to Ivybridge Res £8
14. GRIMSBY & PETERBOROUGH/STG CARRIAGE-D/ring dated 26.4.1912 ties stamp to postcard Res £7
15. HULL SORTING CARRIAGE/3-S/ring dated 8.1.1914 on postcard from Stratford on Avon to Bridlington Res £10
16. HULL SORTING CARRIAGE/+ D/ring dated 23.8.1914 [a Sunday] ties stamp to postcard Res £8
17. IPSWICH LONDON/T.P.O DAY-S/rings dated 1.5.1931 ties 2 x GEO V 2d values to GEO V ½d POSTAL STATIONERY ENVELOPE TO George King-this was likely to be the first day of the service and cancel Res £20
18. IPSWICH SORTING CARRIAGE/NIGHT DOWN-S/ring dated Christmas day 1912 ties stamp to postcard Res £9
19. LINCOLN/S.C-Squared circle dated 10.11.1913 ties 1d stamp to mourning cover with contents from FILLINGHAM CASTLE to London. A small part of the cancel is lost in the black mourning border of the envelope Res £7
20. GREAT WESTERN T.P.O/UP-S/ring dated 6.7.1932 ties stamp to postcard Res £7
21. GREAT WESTERN T.P.O/UP-S/ring dated 28.7.1936 ties GEO V ½d & 1d photogravure values to cover Res £9
22. LINCOLN SORTING CARRIAGEWEST/+ D/ring dated 19.9.1914 ties 1d stamp to mourning cover addressed to London from FILLINGHAM CASTLE Res £8
23. LINCOLN SORTING CARRIAGE/WEST/+ d/ring dated 27.10.1914 ties 1d stamp to mourning cover with letter addressed to Croxton Park, St Neots from FILLINGHAM CASTLE Res £12
24. LIVERPOOL HUDDERSFIELD T.P.O-S/rings dated 22.7.1935 ties 2 x ½d Silver Jubilee values and a 1d photogravure value to cover addressed to Alnmouth Res £12

25. LONDON & BRIGHTON S.C/DAY DOWN-S/ring transit mark dated 28.8.1912 on back of cover from Dorchester to Brighton Res £8
26. LINCOLN SORTING CARRIAGE-S/ring transit dated 3 0.4.1914 on a real photo postcard of Heath Road, Cale, Stockport to Sutton-on-Sea Res £8
27. LINCOLN SORTING CARRIAGE-S/ring transit mark dated 21.3.1923 on back of registered cover from AIRTON [NEAR Leeds to Lincoln Res £10
28. REGISTERED/LONDON & FOLKESTONE S.C-Hooded circle cancel dated 10.7.1913 on back of registered cover from the Austrian post Office at CONSTANTINOPLE to Leeds, posted 5.7.1913 Res £35
29. LEEDS-LONDON/T.P.O-D/ring dated 5.3.1932 ties 3 x GEO V ½d values to GEO V ½d postal stationery envelope to George King Res £15
30. IPSWICH SORTING CARRIAGE/NIGHT DOWN-S/ring on missent postcard to London dated 15.5.1912 Res £8
31. LONDON & BRISTOL S.C/DOWN DAY MAIL-S/rings dated 5.7.1930 ties 2 x 1d GEO V VALUES TO George King cover-this was the last day of use of this cancel before it changed to the LONDON-BRISTOL T.P.O Res £25
32. BRISTOL-LONDON T.P.O-S/ring dated 12.12.1935 ties 1½d Silver Jubilee value to plain postcard Res £15
33. LONDON-DOVER/R.S.C-D/rings dated 7.10.1923 ties GEO V 1d & 2d values to George King cover showing that the date given by Harold Wilson for the ceasing of this duty on the night of the 5/6th October Res £25
34. IPSWICH SORTING CARRIAGE/NIGHT UP-S/ring transit mark dated 21.7.1924 on postcard of OUTWELL POST OFFICE ON BRIDGE TERRACE-Also shown is the STEAM TRAM and people; posted from Wisbech to Takeley, Essex Res £9
35. LONDON & HOLYHEAD T.P.O/NIGHT DOWN-S/ring dated 1.6.1920 cancels GEO V 2d postal stationery letter card to George King-see illustration Res £30

36. LONDON & HOLYHEAD T.P.O/NIGHT DOWN-S/rings dated 29.7.1921 ties GEO V ½d & 2d values to a Euston Hotel printed L&N.W.R cover addressed to Altrincham Res £22
37. LONDON & HOLYHEAD T.P.O/NIGHT UP-S/ring dated [unclear, but July 1927 ties GEO V ½d to printed L.M.S Holyhead, Kingston & Dublin express steamers printed envelope to London Res £22
38. LONDON-HOLYHEAD/U.S./T.P.O-D/ring dated 13.12.1913 cancels a GEO V 1d postal stationery letter card addressed to George King Res £30
39. LONDON-HOLYHEAD T.P.O/DAY UP-S/rings dated 9.6.1934 ties GEO V ½d, 1d & 1½d values to George King cover Res £22
40. LONDON & LEEDS S.C/DOWN DAY MAIL-S/ring transit mark dated 24.7.193 on postcard from Holland to Chester res £8
41. L &N.W.R T.P.O/MIDDAY MAIL UP-S/ring dated 11.6.1912 ties stamp to postcard Res £25
42. LONDON-YORK-EDINBURGH T.P.O-S/rings dated 24.9.1934 ties a block of four x GEO V 1d photogravure values TO GEO V ½d postal stationery envelope to George King. This is a First Day Cover [FDC] for the 1d values -see illustration Res £25
43. MANCHESTER & CREWE S.C/1-D/ring dated 3.4.1915 [Easter Sunday] ties stamp to postcard Res £ 20
44. MID T.P.O/FROM THE SOUTH-S/ring transit mark dated 16.11.1912 on postcard from Marlborough to Cirencester Res £15
45. NORTH EASTERN T.PO.UP/STN-S/ring dated 22.8.1912 [a Sunday] ties 1d stamp to Late Fee postcard Res £8
46. NORTH EASTERN T.P.O/GOING SOUTH-S/ring dated 3.9.1913 ties 2 x GEO V ½d values to Late Fee postcard to London Res £8
47. N.E.T.P.O/NIGHT DOWN-S/ring dated 17.8.1936 cancels a Letter & combined letter & parcel bill to Edinburgh Res £8

48. NORTH WESTERN T.P.O/NIGHT DOWN-D/ring dated 2.9.1930 ties 1½d GEO V value to Late Fee postcard to Glasgow Res £8
49. 10.PM N.W NIGHT MAIL-S/rings dated 27.3.1915 ties GEO V ½d & 1d values to Late Fee crested military cover of the ROYAL HORSEGUARDS to Peterborough Res £15
50. 10.PM N.W NIGHT MAIL-LAST DAY OF USE S/rings dated 11.7.1926 ties ½d x 2 GEOV and a 1½d 1925 British Empire Exhibition value to cover going to Montrose Res £18
51. NORWICH SORTING CARRIAGE/UP-S/ring dated 7.8.1913 ties stamp to postcard Res £7
52. NORWICH SORTING CARRIAGE/DOWN-S/rings dated 17.6.1919 ties GEO V ½d & 1d values to Late Fee postcard Res £7
53. WHITEHAVEN PRESTON T.P.O-D/rings dated 10.2.1935 ties GEO V ½d & ½d values to cover Res £7
54. CARNFORTH & WHITEHAVEN T.P.O-J54 DUPLEX CANCEL DATED 31.5.1912 ties stamp to postcard Res £7
55. UP SPECIAL G/T.P.O.-S/rings dated 19.5.1936 ties GEO V ½d & 1½d photogravure values to cover Res 8
56. UP SPECIAL G T.P.O-Skeleton cancels dated 27.9.1929 and 15.9.1930 tie stamps to two pieces-scarce cancels-see illustrations [2] Res £22
57. FIFE SORTING TENDER UP/458-Scots d/ring numeral cancel dated 10.2.1914 ties stamp to postcard Res £9
58. FIFE SORTING TENDER DOWN/458-Scots d/ring numeral cancel dated 11.7.1914 ties stamp to postcard Res 9
59. CARLISLE & AYR SORTING CARRIAGE-S/ring dated 30.8.1920 with index U ties 1d stamp to Late Fee postcard Res £7
60. CARDIFF & YORK T.P.O/GOING EAST-S/ring dated 25.9.1917 ties 1d stamp to Late Fee postcard Res £25
61. BANGOR & CREWE T.P.O/FROM WEST-S/ring dated 12.2.1921 on back of lovely registered cover from RHOS TRYFAN to London Res £22

62. BIRMINGHAM CREWE T.P.O-S/rings dated 4.11.1930 ties GEO V 1d & 2 ½d values to Gorge King cover Res £12
63. CREWE-CARDIFF/T.P.O-S/rings dated 2.7.1934 with index 2 ties GEO V 1 ½d & 2d values to George King cover Res £15
64. BIRMINGHAM & CREWE ST-S/rings dated 8.1.1923 ties GEO V ½d & 1½d values to crested envelope of the Stork Hotel, Birmingham to Manchester Res £10
65. CONTINENTAL NIGHT MAIL/C.X-D/rings dated 15.10.1913 ties a single and pair of GEO V 1d values to advertising postcard from the LONDON OPERA HOUSE, Kingsway to France Re- £28
66. CREWE-BIRMINGHAM T.P.O-S/rings dated 4.11.1930 ties GEO V ½d & 1d values to GEO V ½d postal stationery envelope to George King Res £12
67. NORWICH SORTING TENDER/DOWN-S/rings dated 19.3.1916 ties GEO V ½d & 1d values to cover Res £8
68. NORWICH SORTING TENDER/DOWN-S/rings dated 1.3.1929 ties GEO V 2d pair to GEO V 1½d postal stationery envelope to George King Res £10
69. BANGOR CREWE T.P.O-S/ring dated 1.9.1930 ties stamp to postcard Res £7
70. PETERBOROUGH & ELY/SORTING CARRIAGE-S/ring dated 20.7.1912 ties stamp to postcard Res £28
71. SHREWSBURY & ABERYSTWYTH S.C UP-D/ring dated 7.10.1920 ties stamp to postcard Res £12
72. SHEWSBURY & ABERYSTWYTH S.C-S/ring dated 5.8.1914 with index U ties stamp to postcard Res £8
73. SHREWSBURY & ABERYSTWYTH S.C.UP-D/ring dated 23.7.1924 ties stamp to postcard Res £9
74. EAST ANGLIAN T.P.O UP-S/ring transit mark dated 15.3.1936 on postcard from NEWMARKET TO Bungay Res £10

75. SHREWSBURY ABERYSTWYTH S.C-S/rings dated 12.12.1934 ties a pair of GEO V 1d photogravure issue to cover Res £12
76. SOUTH WESTERN T.P.O/DAY MAIL DOWN-S/rings dated 26.11.1923 ties control singles R21 ½d & 1d values and ordinary non-control ½d to cover addressed to Portsmouth-This is the 1st day of the restoration of this duty Res £25
77. LONDON-BRISTOL T.P.O-TPO Form 131 being the time bill, not usable on Sundays or Bank Holidays Res £20
78. 11th JULY 1907 WHITE PAPER Concerning the contract for the conveyance of His Majesty's Mails-a contract between the L&S.W and the Midland Railway and H.M Postmaster General Res £15
79. CALEDONIAN T.P.O/DAY UP-S/rings dated 4.8.1931 ties stamps to cover Res £12
80. DONCASTER-LONDON/T.P.O-S/rings dated 7.3.1932 [first day of the new cancel] ties 2 x 2d GEO V values to GEO V ½d postal stationery envelope sent airmail to George King in Berlin Res £20
81. EDINBURGH-YORK T.P.O-S/rings dated 13.8.1933 ties stamps to cover with contents Res £12
82. EDINBURGH NEWCASTLE SORTING CARRIAGE-S/ring dated 9.6.1914 with index U ties stamp to postcard Res £8
83. SOUTH WESTERN T.P.O/NIGHT DOWN-S/ring transit mark dated 7.9.1923 on postcard from Seaton to Gillingham, Dorset Res £8
84. SOUTH EASTERN/DOWN/DATE/T.P.O-D/ring dated 6.9.1925 cancels a British Empire Exhibition 1925 1½d postal stationery envelope to George King Res £25
85. EDINBURGH-YORK S.C-S/rings dated 12.4.1930 ties stamps to GEO V ½d postal stationery envelope to George King Res £12
86. S.E.T.P.O-S/ring dated 14.11.1911 cancels unpaid, taxed cover to George King with 1d/96 London tax mark at top left alongside manuscript UNPAID/[Initials] Res £18

87. CALEDONIAN T.P.O/NIGHT DOWN-S/ring dated 14.7.1914 cancels GEO V 1d postal stationery letter card to George King Res £18
88. EXETER & TORRINGTON S.C /UP S/ring dated 7.5.914 [a Sunday] ties stamp to postcard Res £7
89. BANGOR & CREWE T.P.O/FROM EAST-S/ring transit mark dated 2.8.1913 on a postcard from Bangor to Barmouth Res £7
90. BANGOR & CREWE T.P.O/FROM WEST-S/ring dated 19.10.1918 ties stamp to Late Fee postcard Res £7
91. BRISTOL PLYMOUTH T.P.O-S/ring dated 22.11.1935 ties 1d GEO V Silver Jubilee value to plain postcard Res £9
92. SOUTH WALES T.P.O/NORTH MAIL GOING EAST-S/ring dated 13.5.1914 ties stamp to postcard Res £8
93. SOUTH WESTERN T.P.O/DAY MAIL DOWN-S/ring dated 7.7.913 as a transit mark on postcard from Petworth to Southampton Res £8
94. UP SPECIAL G/T.P.O-S/rings dated 23.2.1931 ties tamps to Late Fee cover Res £7
95. CREWE GLASGOW R.S.C-S/ring dated 14.11.1935 ties GEO V 1 ½d Silver Jubilee value to plain postcard Res £15
96. GALLOWAY T.P.O/UP DAY-D/ring dated 20.6.1933 ties stamp to postcard Res £10
97. EDINR & NEWCASTLE SORTING CARRIAGE-S/ring dated 21.1.1916 with index D on WWI Censored cover from France to Hexham Res £8
98. AUSTRIA-FRANZ JOSEPH 5h pictorial postal stationery postcard cancelled by s/ring BREGENZ-KONSTANZ dated 27.8.1908 with framed trip No.282 Res £8
99. MORTEHOE R.S.O/N. DEVON-S/ring dated 12,8,1907 ties stamp to postcard Res £4
100. GREAT WESTERN T.P.O/UP-S/ring dated 9.7.1937 ties GEO VI 1d to postcard with shield-type LAND'S END CACHET at top left Res £6

101. PERRANWELL STATION-S/ring receiver/
dated 26.6.1900 on back of cover from FALMOUTH Res £7
102. PERRANWELL STATION-S/ring dated 24.12.1906 ties
stamp to postcard Res £4
103. ST MERRY/N/PADSTOW R.S.O-S/ring dated 30.6.1905
ties stamp to postcard Res £4
104. RUSSIA-Postcard of the Nicholas the first railway station
addressed to Stamford Hill, London with stamps tied by the oval
station cancel on 15.12.1905 Res £8
105. LITHUANIA-Postcard written from Vilnius to France,
cancelled by oval TPO cancel on 24.1.1911 Res £6
106. REGISTERED/SWINDON STATION-Oval cancels tie 3 x
EDW VII 1d values to cover going to Carlisle Res £9
107. ORPINGTON R.S.O/KENT-Less common s/ring
dated 11.7.1906 on back of cover from London to Orpington Res
£8
108. MALAYA-REGISTERED OHMS neat cover to
Wellingborough school with Selangor \$1 and 2 x 30c Malaria
stamps tied by s/rings STATION STREET K LUMPUR/SEL on
20.4.1962 Res £7
109. TALYLLN RAILWAY 11d red stamp from the first issue
tied to cover by TOWYN company cancel and s/ring
EXTRA/1d/CHARGE, while the ½d & 2 1/2d postage stamps are
tied by TOWYN d/rings on 3.3.1958 Res £25
110. TALYLLYN RAILWAY-A similar cover to Chelmsford
with similar cancels and stamps, used 3.3.1958 Res £25
111. TALYLLYN RAILWAY-A similar cover used 14.9.1957
and signed by the general Manager and a Director Res £25
112. TALYLLYN RAILWAY-An almost identical cover, again
signed as the previous lot on 14.9.1957 Res £25
113. TALYLLYN RAILWAY-A GREEN STAMP SIGNED
COVER AS PREVIOUS LOTS, USED 14.9.1957 Res £25
114. A similar unsigned cover to Chelmsford used 3.3.1958 Res
£25

115. AUSTRALIA/VICTORIA RAILWAY-Mint VIC RAIL CASH ON DELIVERY Label PL 54G 1512-80+ Res £4
116. BRITISH EAST AFRICA-Cover addressed to Hounslow with 3 x 10c QEII values tied by d/rings MOMBASA/KENYA on 16.6.1962. Below is the framed POSTED ON MAIL TRAIN/NAIROBI-MOMBASA in violet ink Res £7
117. BRITISH EAST AFRICA-Similar cover with 3 x 10c Kenyan values tied by s/rings NAKURU on 5.1.1963. Alongside I the framed POSTED ON MAIL TRAIN/KAMPALA-NAKURU in violet ink Res £7
118. CANADA-Postcard to Prince Edward Island with GEO V 1c tied by s/ring CH'TOWN & M HBR/R.P.O dated 27.8.1914 Res £5
119. ESTONIA-Postcard to Virtsu with 6Rpf Hitler head OSTLAND overprint tied by oval B.P.V VIRTSU-RAPLA/EESTI dated 23.12.1943 Res £8
120. ESTONIA-6Rpf OSTLAND overprinted postal stationery postcard cancelled by oval REVAL-PERNAU [TALLINN-PARNU]/BAHNPOST/ZUG 0621 dated 25.5.1944 Res £8
121. ESTONIA-Cover with 2.50 Mk stamp tied by oval VALK-TALLINN/POSTVAGEN dated 12.4.1925 Res £8
122. ESTONIA-Postcard to Elva with 5s stamp tied as previous lot on 27.8.1928 Res £8
123. ESTONIA-Postcard to Tartu with 5c commem tied as previous lots on 29.8.1936 Res £8
124. ESTONIA-Cover with 10s tied by oval P.V TALLINN-VALGA dated 28.6.1937 Res £8
125. ESTONIA-Similar cover with 20s tied as previous lot on 14.1.1932 Res £8
126. ESTONIA-Cover with Russian commem tied by d/ring cancel of the VALGA-TARTU T.P.O on 20.4.1949 Res £7
127. OLDHAM, ASHTON & GUIDE BRIDGE RAILWAY-Mint pair of the April 1899 4th printing [2] Res 22
128. WIRRAL RAILWAY-Large format 2d RLS from the 1908 printing in mint condition Res £10

129. SLIGOLEITRIM & NORTHERN COUNTIES RAILWAY-1898 6th printing with the major error of printing with the word “OF missing from the inscription-see illustration Res £25
130. NORTH STAFFORDSHIRE RAILWAY-2d RLS from the 7th printing of 1899 and 1d lilac tied to piece by STOKE ON TRENT/2 d/ring on 28.9.1901 Res £9
131. GREAT EASTERN RAILWAY-“ONE NEWSPAPER/1/2d” newspaper stamp in mint condition Res £5
132. GREAT CENTRAL RAILWAY-Mint block of 6 x 2d RLS from the 1st printing of 1891 Res £18
133. DONEGAL RAILWAY-2d RLS from the 3rd issue of May 1900 Res £7
134. CORK & MACROOM RAILWAY-mint2d RLS from the 3rd printing of 1900 Res £7
135. CORK, BLACKROCK & PASSAGE RAILWAY-Mint RLS from the 1898 & 1904 printings [2] Res £12
136. BELFAST & NORTHERN COUNTIES RAILWAY-Used example of the 2d RLS from the first issue and a mint example of the 1900 printing [2] Res £8
137. WEST CLARE RAILWAY-Two examples of the 1st issue of 1891 in a green shade and again in the less common blue-green shade [2] Res £12
138. BALLYCASTLE RAILWAY-2d RLS from the 1899 second issue in mint condition Res £6
139. ISLE OF WIGHT RAILWAY-Mint examples of the 2d RLS from the 1st issue [perf 12 and the 2nd issue [perf 10] [2] Res £15
140. GREAT WESTERN RAILWAY-Overprint on MANCHESTER & MILFORD Railway 2d RLS cancelled by framed GWR company cancel of PLYMOUTH STTION on 30.4.1909 Res £5
141. KNOTT END RAILWAY-Two mint examples of the 1910 issue 2d RLS with control numbers 2 and 4 [2] Res £8

142. LONDON, BRIGHTON & SOUTH COAST RAILWAY-Two used examples of the 2d RLS cancelled by undated oval telegraph cancels of ANGMERING or WEST HOATHLEY stations [2] Res £8
143. LONDON & NORTH EASTERN RAILWAY-Two mint examples of the 4d RLS [NORTH BRITISH SECTION] issue of 1924 and the 2nd issue [2] Res 15
144. LONDON & NORTH WESTERN RAILWAY-2d RLS and EDW VII 1d tied to piece by d/rings STAFFORD STATION/C on 27.6.1904 Res £7
145. LONDON & SOUTH WESTERN RAILWAY-Two used examples of the 2d RLS cancelled by either unframed COBHAM &/STOKE D'ABERNON or oval SUNNINGDALE STATION [2] Res £8
146. LONDONDERRY & LOUGH SWILLY RAILWAY-1898 2nd issue 2d large format RLS in mint condition Res £7
147. MANCHESTER & MILFORD RAILWAY-Mint examples from the 1897 1st issue and 1905 3rd issue [2] Res £7
148. MIXED BAG OF 2d RLS from many companies in mint & used condition [62] Res £112
149. FESTINIOG RAILWAY-Number of parcel stamps to 5/- issued at DUFFWS Station [7] Res £7
150. FESTINIOG RAILWAY-Number of parcel stamps to 9d issued at BLANEAU FESTINIOG Station [10] Res £8
151. FESTINIOG RAILWAY-Selection of parcel stamps to 2/- issued at MINFFORDD Station [10] Res £10
152. FESTINIOG RAILWAY-1d, 2/-, 3/- 4/- & 5/- parcel stamps issued at PENRHYNEUDRAETH Station [5] £6
153. MOROCCAN RAILWAYS MUTUAL PERSONNEL STAMPA-25c & 1, 5, 10 and 25 PESETA stamps in irregular blocks of five each; in mint condition [20] Res £10
154. TALYLLYN RAILWAY-Two panes of 20p "Douglas issue in IMPERF, Mint condition [20] [Wilson numbers 65 & 66 Res £25

155. TALLYLLYN RAILWAY-IMPERF PLATE PROOF COLOUR TRIAL brown on buff in mint condition-see note in Wilson pp86 [10] Res £25
156. TALLYLLYN RAILWAY-IMPERF PLATE PROOF COLOUR TRIAL OF Wilson 53 black and brown on orange [10] Res £25
157. TALLYLLYN RAILWAY-As previous lots, but black & brown on yellow [10] Res £25
158. TALLYLLYN RAILWAY-As previous, but black and grey on pale yellow paper [10] Res £25
159. TALLYLLYN RAILWAY-As previous lots, but black and grey on orange [10] Res £25
160. TALLYLLYN RAILWAY-As previous lots, but black and grey on yellow [10] Res £25
161. TALLYLLYN RAILWAY-Two complete sheets of 10 of Wilson 53 in mint condition with control numbers 001 or 500 [the first and last sheets] res £25
162. NEWTOWN B.O NR STN/NEWTOWN-D/ring dated 29.8.1906 ties stamp to postcard Res £3
163. BELGIUM-Belgian railway documents, all with railway parcel stamps affixed with a variety of stamps and station cancels [few 100 approx.] Res £22
164. PADDINGTON BEAR/STATION-Illustrated first day cover showing Paddington Bear and station on the Underground railway with the Bear stamp issue tied by a pictorial Marmalade Sandwich cancel on 5.9.2023 Res £7
165. COIN COVER-Guernsey £5 COIN EMBEDDED IN Classic Locos pictorial first day cover with the locos set tied with pictorial cancels of Kings Cross on 13.1.2004 Res £7
166. COIN COVER-South Georgia & South Shetlands £2 silver coin embedded pictorial first day cover with the London Underground poster art values tied by special cancel on 9.3.2013 Res £7
167. COIN COVER-Pictorial FDC with the classic locos of Wales mini-sheet of four values and the WELSHPOOL &

- LLANFAIR LIGHT RAILWAY booklet with QEII 1856 6d embedded within-cancelled by special cancel of Welshpool on 20.2.2014 Res £7
168. CLASSIC LOCOS OF NORTHERN IRELAND-Pictorial FDC with the same format as previous lot with GEO VI 1948 6D EMBEDDED WITHIN AND STAMPS TIED BY BELFAST pictorial cancel on 18.6.2013 Res £7
169. FLYING SCOTSMAN COIN COVER-Pictorial FDC for the Flying Scotsman issue of 9.3.2023 tied by special pictorial cancel with CHARLES III £2 FLYING SCOTSMAN Coin embedded within Res £10
170. CLASSIC LOCOS OF SCOTLAND-Pictorial FDC with GEO VI 1947 6d embedded within-stamps are tied by special cancel of COWLAIRS, GLASGOW on 8.3.2012 Res £7
171. CLASSIC LOCOS OF ENGLAND-Pictorial FDC with QEII 1966 6d embedded within-stamps are tied by special pictorial cancel of BRISTOL on 1.2.2011 Res £7
172. EUROSTAR ENTENT CORDIALE Centenary FDC with U.K QEII £5 embedded within-STAMPS ARE TIED BY SPECIAL Entente Cordiale cancel of London on 6.4.2004 Res £7
173. STEAM BICENTENARY FDC COIN COVER with QEII U.K £2 Trevithick coin embedded within with the stamps tied by pictorial cancel at Merthyr Tydfil on 13.1.2004 Res £7
174. ISLE OF MAN-“the collectors sheetlet of steam trains” in original packaging Res £5
175. NORTH STAFFORDSHIRE RAILWAY-Two album pages with almost all issues represented including 3d values in mint or used condition including s/line LONGTON cancel and one on piece with added stamp tied by CHESTER d/ring on 22.6.1910 [28] Res £25
176. TPO Selection on piece and cut-outs includes s/rings BRISTOL GLOUCESTER 1933, MIDLAND GOING WEST 1932, MIDLAND DAY UP 1932,BANGOR CREWE 1932, EAST ANGLIAN DOWN 1932 & LONDON HOLYHEAD DAY DOWN1927, LONDON & HOLYHEAD DAY UP 1942,

IPSWICH SORTING CARRIAGEUP DAY 1913 and d/rings
DOWN SPECIAL 1932 & 1935, PRESTON
WHITEHAVEN1932 and MANCESTER & CREWE S.C/2 1929
AND ABOUT HALF A DOZEN ON POSTCARDS- GOOD
LOT Res £8

177. WASHINGTON STATION-B43 duplex cancel dated
12.7.1905 ties stamp to postcard Res £7
178. PRERANWELL STATION-Squared circle dated
27.11.1906 ties stamp to postcard Res £5
179. TRIANGULAR RAILWAY MISSORTS-Postcard from
North Walsham to Kent dated 14.9.1908 ties stamp to postcard.
Alongside is the triangular S.E/5 in black ink, also postcard from
Buckhurst Hill to Romford dated 17.1.1905 with sorter GE/4
alongside [2] Res £5
180. GREAT NORTHERN S.C/DOWN DAY MAIL-S/ring
transit mark on postcard from Huntingdon to Boston, dated
4.8.1911 Res £6
181. STAFFORD STATION-S/ring dated 13.4.1903 ties stamp
to postcard Res £4
182. NORWAY-Commercial cover to Bergen with 45 Ore value
tied by d/ring SORLANDSBANEN/III dated 29.6.1960 Res £5
183. ESTONIA-Postcard with 6s value tied by oval VALKA
RIGA/P.W on 13.8.1930 Res £8
184. Latvia-Cover with 20s commem tied by oval STENDE
MAZIREBEVN CTR/P.V NUJ No.37 UN 38 on 13.11.1939 Res
£8
185. ESTONIA-Postcard with 5s tied by oval TARTU PETSERI-
VALGAL/WNA EESTIA on 23.12.1934 Res £8
186. GERMANY RHINELAND-Postcard to Langenberg with
5Pf Rhineland value tied by oval aeisenach-
lichtenfel/bahnpost/zug 462 ON 28.1.1925 Res £5
187. EAST PRUSSIA-OFFICIAL RAILWAY Picture postcards
from the SAMLANDBAHN with various views-all are unused
and in excellent condition [4] Res £16

188. GERMANY-25Pf German railway commem from 1935 tied to cover by appropriate railway slogan of Dresden dated 1935 Res £4
189. GERMAN RAILWAYS-PLATZKARTE with state railways 1Rm tied by framed railway cancel of Berlin dated 31.12.1939 Res £8
190. BAVARIA-Five definitive stamps, 3pf to 50pf with red or green E overprints in mint condition-see illustration [5] Res £18
191. FRANCE-Postcard with 10c Sower tied by CLUNY A CHALON undulating circle TPO cancel on 28.12.1911 Res £4
192. DENMARK-20 ORE STATE RAILWAYS POSTCARD with oval cancel DANSKE STATSBAER/DATE/FREDERIKSHAVN GODSEKSP dated 17.2.1955 Res £8
193. SWITZERLAND-Pictorial advertising postcard with 5c "Tell" value tied by d/ring AMBULANT/+ dated 8.9.1917 with trip number 173858 Res £6
194. LLANGEFNI R.S.O/ANGLESEY-D/ring dated 3.5.1907 ties stamp to LNWR Official postcard of Bray, Ireland with s/line [???]TGLLAND ARMS at left in violet ink Res £6
195. INDIA-Q.V1/4 Anna postal stationery postcard addressed to a camp with triangular POSTED-IN-WRONG-TRAIN alongside s/rings OUT/SET No.1 & set nO.2 dated 25.4.18?? Res £7
196. SOUTH WEST AFRICA-Joined pair of 1½d OFFICIAL OVERPRINTS IN MINT CONDITION, featuring a train in the design [2] Res £9
197. AUSTRALIA-Airmail cover addressed to South Australia with Christmas stamp tied by s/ring T.P.O 1 NORTH COAST/N.S.W AUST dated 18.12.1973 with index UP Res £6
198. AUSTRALIA-Similar cover with Xmas stamp tied by s/ring T.P.O No.2 NTH COAST/N.S.W AUST dated 18.12.1973 with index UP Res £6
199. TALYLLYN RAILWAY-Complete sheet of the GWR 150 overprint 20p values Res £25

200. TALLYLYN RAILWAY-FDC for the 1/1d 1968 value tied by s/ring EXTRA/1d/CHARGE and company cancel of Towyn on 6.12.1968 Res £4
201. PEVENSEY/STATION OFFICE-S/ring transit mark dated 29.11.1906 on postcard from Harrogate to Hastings, redirected to Camberley Res £5
202. SWEDEN-Strips of 5 x 50 Ore, 300 Ore, 500 Ore and 600 Ore O.S.J.S. pictorial parcel stamps with sheet numbers as top right [20] Res £8
203. RUSSIA-Cover to Surrey with 2 x 7k pictorials tied by Russian language oval railway cancel on 24.3.1928 Res £7
204. SOUTH AFRICA-Cover to Johannesburg with a block of 4 x ½d values tied by d/ring TRANSVAAL/T.P.O SOUTH dated 28.1.1947 Res £8
205. SOUTH AFRICA-Cover addressed as previous lot with 2d tied by d/ring TRANSVAAL T.P.O NORTH/* dated 23.1.1947 Res £8
206. SOUTH AFRICA-Cover addressed as previous lots with 1½d tied by d/ring TRANSVAAL T.P.O SOUTH on 28.9.1947 Res £8
207. SOUTH AFRICA-Cover as previous lots with a pair of the 1d Royal Visit values tied by d/ring TRANSVAAL T.P.O NORTH/7 on 7.4.1947 Res £8
208. CARBRIDGE R.S.O INVERNESS-SHIRE-S/ring dated 3.7.1916 ties stamp to postcard Res £4
209. ALLENDALE R.S.O/NORTHD-S/ring arrival mark on postcard to Allendale, from SLAGGYFORD redirected to Newcastle Res £5
210. YARMOUTH R.S.O/ISLE OF WIGHT-S/ring dated 7.5.1921 cancels GEO V 2d postal stationery envelope to Newport Res £6
211. BELFAST & BALLYMENA RAILWAY-Embossed blue & white device on back of cover to Whitehaven from Belfast, dated 28.12.1859 Res £7

212. SWITZERLAND-Postcard to Helsen, cancelled by d/ring ALPNACH STAD on 14.10.1893 with framed mark PILATUS BAHN/PILATUS-KULM/DATE dated the same day Res £8
213. CHESHIRE LINES COMMITTEE-Selection of printed invoices [all paid dated 1895 & 1897 [4] Res £5
214. EAUDYKE/FRISKNEY R.S.O LINC-S/ring dated 21.6.1911 ties stamp to postcard Res £8
215. FURNESS RAILWAY-Two real photo official company postcards showing the Teal and Tern leaving Bowness in 1912 [2] Res £8
216. CARBRIDGE R.S.O INVERNESS-SHIRE-S/ring dated 17.8.1932 ties stamp to postcard Res £5
217. SOUTH WEST AFRICA-Printed cover of the German-Africa bank addressed to KALKFELD with 2 x 1d South African stamps tied by the partial oval TPO cancel with just SWAPOKMUND/BAHNPOST showing on 21.11.1916. On the back is the violet rubber cancel KALKFELD/RAIL dated 2.12.1916-nice !! Res £22
218. ITALY-Postcard to London with 60c value tied by d/ring AMB TORINO-MODANE171/[B] on 27.12.1924 Res £6
219. SNOWDON MOUNTAIN RAILWAY-Postcard to Dorset with company stamp tied by s/ring SNOWDON SUMMIT/2085?/METERS/ABOVE SEA/LEVEL/COP'AR WYDDFA in black ink, struck on 14.7.1987 Res £4
220. DENMARK-Blocks of 4 of the 50 Ore AALBORG BY POST/OG PAKKE values and block of 4 x 10 Ore of a different design-all mint [8] Res £7
221. NORMANTON STATION-048 duplex cancel dated 12.3.1905 ties stamp to postcard Res £5
222. TALYLLYN RAILWAY-Complete sheet of the June 1969 mew definitives, [Wilson 34] from plate 1B Res £15
223. TALYLLYN RAILWAY-Similar sheet from plate 1A Res £15

224. TALLYLLYN RAILWAY-Complete sheet of the January 1969 1/2d stamps showing the variety "BROKEN FIRST "Y IN TALLYLLYN [WILSON 28a] Res £25
225. TALLYLLYN RAILWAY-Complete sheet of the 1/2d Prince of Wales Investiture values of 1.7.1969 Res £15
226. TALLYLLYM RAILWAY-Colour trial for the 1/1d surcharge values with 1s 1d overprint in black [Wilson 26] Res £12
227. TALLYLLYN RAILWAY-Colour trial 1s 1d surcharge in green [Wilson 26 Res £12
228. TALLYLLYN RAILWAY-Colour trial 1/1 surcharge in green [Wilson 27] Res £12
229. TALLYLLYN RAILWAY-Colour trial with green 1/1 surcharge [Wilson 27] Res £12
230. TALLYLLYN RAILWAY-Colour trials with red 1/1 surcharge [Wilson 27 Res £15
231. TALLYLLYN RAILWAY-Colour trial with red 1s 1d surcharge in red ink [Wilson 26] Res £15
232. YUGOSLAVIA-0.50 postal stationery postcard with added 0.30 value tied by s/ring BEOGRAD-SUBOTICA 11607 cancel on 21.12.1974 and similar postcard with 0.30 stamp tied by the reverse trip s/ring SUBOTTICA-BEGRAD on 20.12.1974 [2] Res £6
233. BLUEBELL RAILWAY-Pane of 4 x 10p blue railway letter fee stamp together with selvage showing staple holes after being carefully removed from the original booklet Res £18
234. TALLYLLYN RAILWAY-Postcard to Dorset with Wilson 75 tied by company cancel on 34.8.1993 Res £5
235. SWEDEN-10 Ore postal stationery postcard to Hamburg, cancelled by dotted circle cancel; PKXP No.60A dated 1.12.1891 Rs £5
236. ITALY-postcard with a pair of 1c green values tied by d/ring B;OLOGNA-FALCANARA-ROMA/AMBUL dated 1905 Res £5
237. SWEDEN-5 Ore postal stationery postcard cancelled by dotted circle cancel PKXPN-26A on 1.2.1891 Res £5

238. TALLYLYN RAILWAY-Postcard to Poole with a pair of Wilson 28a, BUT WITH 1/2d values and showing the variety BROKEN 1st "A IN Tallylyn [Wilson 28a] and a single Wilson 34 tied by company cancel on 5.6.1969 Res £12
239. BALQUHIDDER STATION+ D/ring dated 16.4.1906 ties stamp to postcard Res £5
240. WESTWARD HO! R.SO./NORTH DEVON-S/ring dated 22.12.1902 ties stamp to postcard Res £4
241. DUNPHAIL R.S.O MORAYSHIRE-S/ring dated 3.5.1905 ties stamp to postcard Res £4
242. BEAUFIRT R.SO./BRECON-S/ring dated 15.1.1906 ties stamp to postcard Res £5
243. OTTERBURN R.S.O/NORTHUMBRLAND-S/ring dated 9.5.1907 ties stamp to postcard Res £4
244. SWEDEN-"JARNVAGSBREVKORT" State Railways correspondence postcard in unused, very clean condition Res £5
245. RAVENGLASS AND ESKDALE RAILWAY-The 1/2d black value tied by company cancel to illustrated first day cover to Poole. Below is the s/line 1d SURCHARGE PAID in violet ink Res £7
246. CLASSIC LOCOS OF WALES-Pictorial FDC with strip of 4 stamps tied by pictorial cancel of Porthmadog on 20.2.2014 Res £6
247. FLYING SCOTSMAN-FDC with the 8 values tied by circular 44 over 72 cancels of Doncaster on 9.3.2023 Res £8
248. FLYING SCOTSMAN-FDC with booklet pane of definitives tied and cancelled by same Doncaster cancels as previous lot on the same day Res £8
249. FLYING SCOTSMAN-FDC with mini-sheet block of 4 x 1st class commems tied and cancelled as previous lot at Edinburgh Res £8
250. POSTAND GO-FDC FOR THE TPO Issue of stamps on 15.2.2017, tied by special Stampex cancels THOMAS THE TANK ENGINE-Illustrated FDC with the mini-sheet tied by special pictorial Thomas cancel on 14.6.2011 Res £8

251. FDC For the 125th anniversary of the Liverpool & Manchester Railway with Isle of Man Crown coin depicting the “MALLARD” embedded within. The stamps are tied by special pictorial cancels on 15.9.2005 Res £10
252. Similar FDC with stamps tied by special cancels on the same day and with an Isle of Man Crown coin depicting George Stephenson and his “ROCKET” Res £10
253. ART ON THE LONDON UNDERGROUND-Pictorial FDC with £1.28p stamp tied by special cancel on 9.1.2013 Res £8
254. LONDON NEWHAVEN S.C-S/ring dated 17.10.1935 ties GEO V 1 ½d Silver Jubilee stamp to plain postcard Res £12
255. POSTAGE DUE-Unpaid postcard from BROADSTAIRS Station, cancelled by d/ring on 5.4.1912 with 1d/737 tax mark of the station alongside Res £8
256. LONDON & BRIGHTON S.C./DAY UP-S/ring transit mark dated 30.12.1903 on postcard from BEEDING addressed to Manor Park Essex Res £8
257. AUSTRALIA-Airmail cover to England with eight-stamp franking tied by s/rings ADELAIDE RILWAY/S.A on 9.9.1935 Res £20
258. MONASTEREVAN R.S.O/Co. KILDARE-S/ring dated 3.5.1906 on back of EDW VII 1d postal stationery letter card from Dublin to Monasterevan Res £9
259. SWANLAND/BROUGH R.S.O YORKS-S/ring transit mark dated 7.9.1904 on postcard from North Ferriby to Sussex Res £7
260. AUSTRALIA-Cover to the Adelaide steamship company with Victoria state 1d tied by s/ring T.P.O.3/VICTORIA on 17.6.1912 with index UP Res £8
261. AUSTRALIA-Postcard to England with Victoria 1d tied by s/ring T.P.O.19/VICTORIA on 28.12.1903 with index UP Res £8
262. CYPRUS-Cover to R.A.F Nicosia with GEO VI block of 6 x ¼ Piastre values tied by s/ring SKARINOU STATION/CYPRUS on 19.8.1949 Res £18

263. LLANBERRIS R.S.O-Skeleton cancel dated 5.9.1903 ties stamp to postcard Res £8
264. MISSENT TO/DERBY R.O-Unframed mark in black on front of envelope from Hereford to Bakewell, struck on 6.6.1855 [the latest recorded date of use Res £35
265. JAMAICA-Cover to New York with 6 x 1d GEO V Silver Jubilee values tied by s/rings T.P.O/JAMAICA on 16.9.1935 Res £15
266. COURTMACSHERRY R.S.O/Co. CORK-S/ring dated 31.12.1908 ties stamp to postcard Res £8
267. BONMAHON/KILMACTHOMAS R.S.O-Better sub-office cancel dated 20.10.1909 ties stamp to postcard Res £9
268. BELTRA/BALLIODARE R.S.O-S/ring sub-office mark dated 15.10.1909 ties stamp to postcard Re £8
269. HERSTMONCEUX/HAILSHAM-S.O-S/ring with R removed, dated 22.12.1923 ties stamp to postcard Res £6
270. MANOR CUNNINGHAM R.S.O/Co. DONEGAL-S/ring dated 16.9.1905 ties stamp to postcard £6
271. CONTINENTAL NIGHT MAIL/CX – d/rings dated 24.7.1911 ties GEO V 1d x3 to postcard addressed to Paris Res £25
272. CHICHESTER/STATION OFFICE-190 – duplex cancel dated 19.12.1887 cancels QV 1/2d postal stationery postcard Res £9
273. LIMERICK JUNCT R.S.O./Co. TIP – s/ring dated 19.12.1906 ties stamp to postcard Res £7
274. LOCHEARNHEAD STN/552 – Scots d/ring numeral cancel dated 12.8.1895 ties stamp to cover Res £8
275. BATH STATION OFFICE/5 – d/ring dated 2.1.1929 ties stamp to postcard Res £8
276. HEATHFIELD STATION-H54 - duplex cancel dated 19.9.1891 with index A ties stamp to cover Res £22
277. STOKE STATION – dated d/arc cancel dated 3.10.1857 on back of cover from Hanley to Derby Res £30

278. GALLOWAY SORTING TENDER – s/ring dated 31.12.1903 ties stamp to postcard Res £9
279. SOUTH WESTERN T.P.O./NIGHT DOWN – s/rings dated 3.8.1935 tie GEO V 1/2d and 1d silver wedding stamps to cover. Below is the framed POSTED WITHOUT LATE FEE in black ink Res £25
280. NORTH OF SCOTLAND SORTING CARRIAGE – s/ring dated 3.2.1904 with index B ties stamp to postcard Res £35
281. DONCASTER LONDON/TPO – s/rings dated 5.12.1935 ties GEO V 1/2d definitive and 1 1/2d silver jubilee to cover Res £15
282. POLKERRIS/PAR STATION/CORNWALL – black rubber cancel dated 15.8.1928 ties stamp to postcard Res £15
283. FRESHWATER STATION/I OF WIGHT-H06 – duplex cancel dated 3.7.1902 with index C ties stamp to postcard Res £6
284. TALYLLYN RAILWAY – complete sheet of the new denomination 1/6d value issued 2.6.1969 from plate 1C in mint condition Res £12
285. BOOK OF 1ST CLASS STAMPS (RED) – with 1st class commemorative depicting UTA W No103 at left and at right is a further example of the commem stamp. 4x 1st class stamps at centre (red) Res £8
286. BOOK OF 1ST CLASS (GOLD) – with BR DEAN GOODS No2532 at left and right, centrally are the 4x 1st class definitives Res £8
287. TALYLLYN RAILWAY – complete sheet of 10x 1969 Prince of Wales 1/2d Prince of Wales Investiture stamps from plate 1A (IMPERF on bottom margin) Res £8
288. INDIA – real photo postcard of Jhansi Station (unused) Res £7
289. TOGO – cover to Huddersfield with TOGO overprint on GEO V 1d overprint tied by s/ring STATION/PALIME on 2.3.1920 Res £12
290. REAL PHOTO POSTCARD OF THE BOURNEVILLE WORKS AND RAILWAY STATION (unused) Res £22

291. REAL PHOTO POSTCARD OF PONTLLANFRAITH STATION near Blackwood, Wales Res £18
292. REAL PHOTO POSTCARD OF THE GREAT NORTHERN RAILWAY STATION AT ROYSTON (used 1913) Res £18
293. COLOURED POSTCARD OF RADLETT STATION (used 1909) Res £15
294. BLACK AND WHITE POSTCARD OF PETERSFIELD STATION (unused) Res £12
295. REAL PHOTO POSTCARD OF THE CENTRAL STATION BOURNEMOUTH (unused) Res £12
296. LONDON AND NORTHWESTERN RAILWAY 2d railway letter stamp tied by oval company cancel ORDSALL LANE and S (where S stands for southern junction) dated 24.9.1904 Res £75
297. RAILWAY LETTER STAMP – Lancashire and Yorkshire railway 2d letter stamp tied by two pen strokes, added 1d postage stamp is tied by d/ring cancel Pontefract/3 on 5.5.1902 Res £70
298. NORTH WALES AND LIVERPOOL RAILWAY COMMITTEE – 2d RLS in mint condition Res £30
299. NORTHEASTERN RAILWAY – block of 4x 4d RLS with control numbers 512994 to 513000 in mint condition Res £22
300. DUNDALK, NEWRY AND GREENORE RAILWAY – 2d RLD with control 543 in mint condition Res £8
301. GLOUCESTER STATION – dated d/arc for 30.1.1849 with index A on back flap of wrapper from London to Gloucester Res £30
302. SWINDON STATION – s/ring dated 9.3.1883 on back of OHMS MONET ORDER ADVICE envelope addressed to the postmaster of Lechlade Res £7
303. PARCEL POST LABEL – PPL from Bath cancelled by s/ring BATH/STATION OFFICE on 20.2.1903-faults Res £25
304. PARCEL POST LABEL – PPL from South Kensington Station cancelled by s/ring SOUTH KENSINGTON STN/S.W. on 18.3.1903 Res £15

305. IRELAND – piece with 2x 1d Irish overprints cancelled by railway company cancels of CHARLEVILLE STATION on the Great Southern and Western Railway, manuscript date of September 1922 Res £8
306. BALFRON, BALFRON STN/STIRLINGSHIRE – d/ring sub office cancel dated 11.7.1930 ties stamp to postcard Res £9
307. MUGHULL STATION/LIVERPOOL – s/ring receiver on back of air mail cover from Canada dated 30.9.1939 Res £15
308. L&E.T.P.O./FROM THE EAST – s/ring transit mark dated 16.2.1875 with index A on back of cover from Tiverton to Cullompton Res £25
309. DUBLIN&BELFAST/R.P.O. – s/ring transit mark on back of QV 1/2d brown postal stationery postcard addressed to Dublin from Londonderry dated 1.4.1892 Res £10
310. HULL/SORTING TENDER-383 – duplex cancel dated 26.10.1902 ties stamp to postcard Res £6
311. EDINR&NEWCASTLE S.T. DAY MAIL/ – unframed circular mark dated 16.8.1904 with index D on postcard from Belgium, addressed to Edinburgh Res £7
312. YORK&SCARBORO” S.T. – s/ring dated 23.8.1909 ties stamp to postcard Res £7
313. SOUTH WESTERN TPO/DAY MAIL UP – s/rings dated 12.4.1911 ties stamps to cover Res £8
314. PETERBOROUGH AND ELY/SORTING CARRIAGE – s/ring dated 22.8.1914 ties stamp to postcard Res £25
315. HIGHLAND TPO UP/SOUTHERN SECTION – d/rings dated 14.7.1930 ties stamps to late fee cover Res £8
316. EAST ANGLIAN TPO UP – d/ring dated 24.9.1948 ties stamps to late fee cover Res £6
317. LONDON AND SOUTHWESTERN RAILWAY – carriage paid label on back of cover addressed to Launceston circa 1870 Res £30
318. LONDON AND SOUTH WESTERN RAILWAY – 2d RLS on back of cover addressed within Southampton tied by straight line cancels PARCELS PORTSMOUTH TOWN in violet ink. 1d

- lilac is similarly tied in violet and d/ring SOUTHAMPTON/1 on 29.1.1897 Res £85
319. NORTH LONDON RAILWAY – 2d RLS and 1d lilac tied to cover by company cancels NLR/C.F. in violet ink and by LONDON EC d/rings dated 31.7.1899 Res £85
320. GREAT CENTRAL RAILWAY – 2d RLS on cover tied by oval company cancel of BRACKLEY STATION and LONDON NW machine cancel on 1.6.1905 Res £80
321. NORTH BRITISH RAILWAY – 2d RLS and EDW VII 1d tied by oval undated telegraph cancel FORT WILLIAM/STATION/N.B.RY. and d/ring EDINBURGH/4 on 8.11.1905 Res £80
322. SOUTHEASTERN&CHATHAM RAILWAY – 2d RLS and EDW VII 1d tied by oval undated telegraph cancel CATERHAM/STATION S.E.RY. and LONDON SE/2 d/ring on 7.6.1906 See illustration Res £80
323. MILL GREEN/INGATESTONE R.S.O./ESSEX – violet ink rubber cancel dated 24.1.1906 on postcard from INGATESTOW to London Res £20
324. ROSSLIN R.S.O./MIDLOTHIAN – d/ring dated 8.5.1925 cancels GEO V 4 1/2d registered envelope Res £12
325. METROPOLITAN RAILWAY – 2d red from the 19th issue of February 1905 with control No 18974 cancelled by ink star cancel. The RLS and added EDW VII 1d are tied by LONDON NW machine cancel on 1.6.1906 Res £65
326. LONDON MIDLAND AND SCOTTISH RAILWAY – 1d and 2d parcel stamps issued at Didsbury cancelled by framed DIDSBURY/L.M.S. 48 on 16.3.1940 Res £100
327. SOUTHERN RAILWAY – 3d paid parcel stamp issued at Croydon West Station cancelled by s/line data on 1.3.1939. The added GEO VI 1 1/2d is tied by framed CROYDON WEST/DATE/MP on 1.3.1939 Res £40
328. GREAT WESTERN AND GREAT CENTRAL RAILWAYS JOINT COMMITTEE – imperf proof pair in mint condition. See illustration Res £100

329. NORTHEASTERN RAILWAY – 2d RLS with control No 105785 and 1d lilac cancelled by red ink crosses and tied by MOREPETH squared circle dated 13.12.1897 Res £120 See illustration
330. GREAT CENTRAL AND MIDLAND JOINT COMMITTEE - issues at and used from New Mills Station cancelled by s/line data 18.1.1938. Added GEO VI 1 1/2d is similarly tied Res £35
331. LONDON MIDLAND AND SCOTTISH RAILWAY – 3d paid parcel stamp on cover to London cancelled by oval parcels office cancel of LIME STREET on 27.9.1935 Res £45
332. SOUTHEASTERN AND CHATHAM RAILWAY – 2d RLS and EDW VII 1d tied to cover by LONDON EC machine cancel on 7.6.1906, the RLS is further cancelled by unframed company cancel of CHARING Res £90
333. GLASGOW AND SOUTHWESTERN RAILWAY – 2d RLS on EDW VII 1d postal stationery envelope tied by ink cross cancels and LONDON NW squared circle on 23.9.1904 Res £120
334. CALEDONIAN RAILWAY – 2d RLS and EDW VII 1d tied by LONDON NW squared circle on 22.6.1905 Res £120
335. LANCASHIRE&YORKSHIRE RAILWAY – complete sheet of 6x 3d RLS with control Nos 19135 to 19140 in mint condition Res £20
336. MIDLAND AND GREAT WESTERN RAILWAY OF IRELAND – pair of 1d stamps printed black on yellow from the luggage deposit office in mint condition Res £35
337. GLASGOW AND SOUTHWESTERN RAILWAY – 2d RLS and EDW VII 1d tied by LONDON NW machine cancel on 23.6.1906 Res £120
338. GREAT WESTERN RAILWAY – 2d RLS and EDW VII 1d tied by oval undated telegraph cancel CAMPDEN/STATION G.W.RY and d/ring LONDON SE dated 29.4.1905 Res £75
339. METROPOLITAN RAILWAY – 2d red RLS tied by ink cross to cover address to Wimbledon, added 1d lilac is similarly tied Res £95

340. CALEDONIAN RAILWAY – 2d RLS and GEO V 1d tied by oval company cancel of Edinburgh on 1.6.1913 Res £65
341. SOUTH EASTERN & CHATHAM RAILWAY – 2d RLS cancelled by oval undated telegraph cancel MARDEN/STATION/S.E.RY. 1d lilac is tied by d/ring TONBRIDGE/STATION OFFICE on 19.7.1901 Res £125
342. SHEFFIELD & MIDLAND RAILWAYS COMMITTEE – 2d RLS tied by oval company cancel of Romeley Station. EDW VII tied by d/ring MANCHESTER/9 on 22.10.1904 Res £85
343. SOUTHERN RAILWAY – 9d and 1s paid parcel stamps issued and used from Basingstoke Station on back of parcel tag addressed to Mortlake London, cancelled by framed company cancels on 4.11.1936 Res £40
344. GREAT EASTERN (FRONT ONLY) RAILWAY – 2d RLS and GEO V 1d tied by LONDON EC machine cancel on 3.9.1911 and circular company cancel KINGS LYNN on 7.9.1911 Res £65
345. LONDON AND SOUTHWESTERN RAILWAY – 2d RLS on GEO V 1d postal stationery envelope tied by LONDON SW machine cancel on 1.3.1912 Res £125
346. LONDON AND SOUTHWESTERN RAILWAY – 2d RLS and EDW VII 1d tied by d/ring LONDON SE on 17.7.1903. The RLS is further cancelled by oval undated telegraph cancel SUNURY STATIONL&S.W. RY Res £100
347. GREAT NORTHERN RAILWAY – 1/2d 1 newspaper parcel stamp on W H SMITH AND SON printed newspaper wrapper addressed to Royston but not cancelled. Circa 1865 Res £40
348. HIGHLAND SC/NIGHTMAIL* - s/ring dated 6.4.1905 with index U cancels parcels bill addressed to Keith Res £50
349. BRISTOL, SHREWSBURY & YORK TPO/FROM WEST – s/ring transit mark dated 6.9.1905 on postcard from Abergele to Sedbergh Res £45
350. DUBLIN & QUEENSTOWN/TPO – unframed circular cancel dated 10.11.1906 on postcard from Massachusetts to Buxton Res £28

351. CREWE TO LIVERPOOL/SC – s/ring transit mark on registered cover from Hamburg dated 10.5.1896 with index C Res £25
352. REGISTERED/F.D.N./LONDON – on back of registered cover from Italy to London dated 10.4.1902 [French Day Mail] Res £35
353. HULL, LEEDS RLY SORTING CARRIAGE/+ - d/ring dated 11.8.1916 TIESTAMP TO POSTCARD Res £20
354. GREAT NORTHERN SORTING CARRIAGE-Framed G.N./S.C on front of cover from London to Folkestone, so clearly MISSENT Res £60
355. CARDIFF & YORK T.P.O/GOING EAST-S/ring transit mark dated 27.8.1910 on postcard of Wells to Preston Res £40
356. CALEDONIAN T.P.O/DAY UP-Thimble cancel dated 1.9.1911 ties stamp to postcard Res £20
357. CALEDONIAN T.P.O/NIGHT UP-Thimble cancel dated 5.5.1907 ties EDW VII ½d & 1d values to cover Res £20
358. UP SPECIAL T.P.O/GLASGOW SECTION-D/rings dated 12.12.1954 ties QEII 2d, 6d & a block of 4 x 1/- Wildings to parcel tag/label Res £188
359. LINCOLN TAMWORTH S.C-S/rings dated 18.6.1931 ties 2 x 1d GEO V VALUES TO COVER Res £22
360. GREAT WESTERN T.P.O/DOWN-D/rings dated 5.4.1950 ties GEO VI 1d & 3 x ½d values to cover with framed POSTED WITHOUT LATE FEE/1d TO PAY above 1d postage due tied by s/ring SLOUGH on the following day-see illustration Res £25
361. SHREWSBURY & ABERYSTWYTHS.C UP-D/ring dated 29.7.1918 ties stamp to postcard Res £12
362. PETERBOROUGH/SORTING TENDER-S/ring dated 5.3.1907 transit s/ring on postcard from Spain to Kings Lyn redirected to Eton school Res £22
363. FRESHWATER STATION/I OF WIGHT-H06 duplex cancel dated 10.7.1905 ties stamp to postcard Res £6
364. BALFRON STATION-S/ring dsted 24.8.1905 ties stamp to postcard Res £5

365. BOSHAM STATION-S/ring dated 7.9.1905 ties stamp to postcard Res £4
366. CARLTON STATION-S/ring dated 7.12.05 [in this format] ties stamp to postcard Res £7
367. PORTADOWN STATION/1-S/ring dated 28.8.1906 ties stamp to postcard Res £6
368. KNEBWORTH STATION-Larger s/ring dated 10.6.1911 ties stamp to postcard Res £5
369. PRESTON/STATION-Target parcel cancel ties EDW VII 1d & 3d too parcel post label of ABBEYSTED, under LANCASTER Circa 1905 Res £25
370. WOODMANCOTE/MICHELDEVER STATION-Black rubber sub-office cancel dated 3.4.1912 ties stamp to postcard Res £18
371. RUGBY STATION/+ D/ring dated 1.1.1917 ties GEO V ½d perfin W&R of Willans and Robinson of Rugby Res £7
372. PARCEL POST LABEL-PPL From ASHFORD STATION, Under Staines, with GEO V 6d tied by s/ring ASHFORD STATION/MIDDLESEX on 8.5.1917 Res £30
373. LIVINGSTON STATION/MID CALDER/MIDLOTHIAN-Black rubber cancel dated 29.9.1912 ties stamp to postcard Res £20
374. CATFORD B.O/NR CATFORD BRIDGE STATION S.E-S/ring dated 26.9.1919 cancels 15/- postal order counterfoil res £6
375. BOSHAM STATION/CHICHESTER SUSSEX-D/ring dated 26.8.1932 ties stamp to postcard Res £6
376. MINTLAW STATION/+ d/ring dated 7.2.1938 cancels post-free pre-addressed envelope to London Res £7
377. MARYLEBONE STATION-Violet inked straight-line cancel at top right of unstamped, unaddressed envelope circa 1975 Res £6
378. ST LEONARDS/GENSING STATION RD-F37 duplex cancel dated 5.12.1875 cancels QV ½d brown postal stationery postcard to London Res £15

379. EDINR & CARSTAIRS SORTING TENDER + Unframed circular mark on back of entire from Moffat to Edinburgh on 14.6.1881 with index D Res £7
380. EDINR & NEWCASTLE/SORTING TENDER-S/ring dated 24.5.1889 with index \d on back of cover from London to Edinburgh Res £7
381. DUBLIN & BELFAST/R.P.O-S/ring on back of cover from Drogheda to Dublin Res £12
382. PLYMOUTH TO BRISTOL T.P.O-S/rings dated 8.6.1890 ties QV ½d vermilion & 2 x 1d lilacs to cover addressed to Hamburg-see illustration Res £25
383. MANCHESTER/S.T-S/ring dated 10.2.1902 on back of cover from Liverpool to Manchester Res £9
384. CALEDONIAN T.P.O/NIGHT DOWN-S/RING TRANSIT ON COVER FROM Switzerland to Scotland Res £12
385. NORTH OF SCOTLAND/SORTING CARRIAGE-S/ring dated 28.3.1903 with index B ties stamp to postcard Res £40
386. DUBLIN & QUEENSTOWN R.P.O-Unframed circular mark on postcard to Cornwall. Alongside, and tying the stamp is the s/line PAQUEBOT IN BLACK Res £25
387. MIDLAND T.P.O/FROM NORTH-S/ring transit mark on postcard from Epworth to Kirbymoorside Res £7
388. TRANSVAAL T.P./EUROPEAN MAIL-D/ring dated 5.5.1904 ties EDW VII 1d to postcard destined for Johannesburg [not quite Europe!] Res £8
389. SUDBOURNE/ORFORD R.S.O-Violet inked rubber dated 7.8.1904 ties stamp to postcard. Alongside is the s/ring ORFORD R.S.O dated the same day Res £12
390. PARCEL POST LABEL-Blue London label cancelled by s/ring WIMBLEDON/NEAR RAILWAY STATION dated 11.11.1904 Res £10
391. LYNDHURST R.S.O/HANTS-Skeleton cancel dated 1.4.1905 tie stamp to postcard Res £10
392. NORTH WESTERN T.P.O/NIGHT DOWN-S/ring dated 23.4.1905 cancels parcel Bill to Keith Res £15

393. GREAT NORTHERN S.C/DOWN DAY MAIL-S/ring transit on postcard from FORTUNES WELL to Norwich Res £ 7
394. HIGHD SORTG CARRIAGE/NIGHT MAIL-S/ring dated 30.6.1906 ties stamp to postcard Res £15
395. MIDLAND T.P.O/FROM SOUTH-S/ring dated 14.5.1907 ties stamp to Late Fee postcard Res £7
396. COUGHTON R.S.O./WARWICKSHIRE-S/ring receiver mark dated 25.10.1910 on postcard from Birmingham to Coughton R.S.O Res £5
397. [No lot]
398. TAMWORTH LINCOLN S.C-S/ring dated 14.12.1934 on back of cover from Lebanon to Lincoln Res £15
399. NORTH BRITISH RAILWAY-Cover to London with 2 RLS tied by s/rings GARTNESS STATION on 4.6.1906-see illustration Res £125
400. NORTH BRITISH RAILWAY-Cover to London with bright green RLS tied by Scots d/ring numeral cancels GARTMORE STATION/578 on 2.6.1906-see illustration Res £125
401. BIRMINGHAM CREWE T.P.O-S/rings dated 18.6.1954 ties GEO VI 3d block of four and a pair of 1½d Wildings to airmail cover to the U.S.A Res £6
402. IPSWICH SORTING CARRIAGE/NIGHT DOWN-/ring dated 1.12.1907 ties stamp to postcard Res £7
403. 10pm N. W. NIGHT MAIL S/ring dated 19.6.1914 on postcard from Glasgow to Windermere Res £7
404. LONDON IPSWICH/T.P.O. DAY-S/ring transit mark dated 21.6.1930 on postcard from Bournemouth to Hadleigh, Essex Res £8
405. IPSWICH SORTING CARRIAGE/DATE/UP/DAY-S/ring with perfin GEO V 3d tied on 16.3.1916 Res £9
406. LATE FEE/PAID-Framed mark in black ink on cover from Glasgow to London, struck on 3.3.1932 Res £10

407. HIGHLAND T.P.O UP/SOUTHERN SECTION-D/rings dated 14.4.1934 ties 2 x 1d GEO V values to Late Fee cover to Glasgow Res £9
408. 1936 POSTER STAMPS-GWR [TENBY & HEREFORD], SOUTHERN RAILWAY [SOUTHSEA] and LMS [MORECAMBE & HEYSHAM in block of four in mint condition [4] Res £12
409. CALEDONIAN T.P.O DAY UP/E-S/rings with line arcs dated 29.1.1936 ties 2 x 1d GEO V photogravure values to Late Fee cover addressed to Blantyre Res £8
410. AUSTRALIA-3d South Australia centenary value tied by s/ring LATE FEE SYDNEY RLY/1 dated 30.12.1936 Res £7
411. IRELAND-Cover to Lincoln with Free State 1d x 2 and ½d commem tied by Irish language d/rings of the DUBLIN WEXFORD T.P.O DOWN on 24.1.1958 Res £6
412. IRELAND-Postcard to Thornton Heath with Free State 1d COIL STRIP of three tied by Irish d/rings DUBLIN & WEXFORD T.P.O UP on 21.9.1963 Res £6
413. STAMPLESS Cover from the Guaranteed Manure Company of Carlisle addressed to Lockerbie with manuscript PAID 12.45 TRAIN 3 JULY with manuscript 3 in red crayon indicating the railway parcel fee had been paid circa 1870 Res £55
414. SOUTH EASTERN & CHATHAM RAILWAY-Cover to Ashford, Kent with 2d RLS and added 1d lilac tied by duplex cancels ASHFORD/STATION OFFICE-31 dated 22.10.1900 Res £80
415. NORTH EASTERN RAILWAY-Mourning cover to Oxford with 2d RLS and 2 x QV½d blue-green tied by d/ring OXFORD/2 on 2.2.1901-see illustration Res £95
416. BELFAST & NORTHERN COUNTIES RAILWAY-2d RLS and QV ½d blue green tied to QV ½d vermilion postal stationery envelope on 29.5.1901-some foxing around the RLS perfs-should clean up ok! Res £50

417. LONDON & SOUTH WESTERN RAILWAY-Plain postcard to Witley vicarage with 2d RLS cancelled by s/line HASLEMERE IN VIOLET INK. The added EDW VII 1/2d is tied by s/ring WORMLEY/SURREY on 10.9.1910 Res £75
418. NORTH EASTERN RAILWAY-Cover to Stockton-on-Tees with 2d RLS & EDW VII 1/2d pair tied by s/lines TRENHOLME BAR in violet the 2 x 1/2d values are further tied by STOCKTON ON TEES/3 d/rings on 20.7.1910 Res £85
419. OLDHAM, ASHTON & GUIDE BRIDGE RAILWAY-Cover to Ashbourne with 2d RLS tied by company oval cancel ASHTON, GLOSSOP ROAD station. The added EDW VII 1d is tied by d/ring MANCHESTER/16 on 11.7.1910 Res £85
420. PARKSTONE R.S.O/DORSET-S/ring dated 18.9.1902 cancels PARKSTONE Parcel Post Label-no stamps ever affixed Res £30
421. IRELAND/L.M.S.-3rd class Through Tourist ticket from DUBLIN, WESTLAND ROW STATION TO SALISBURY Via LMS & GWR on 22.8.1929. The outward part ticket has a large hollow O in green ink and the return part ticket has a large hollow S in red ink [2] Res £7
422. POLAND-Postcard to Sheffield with Polish/Russian stamp tied by single oval railway cancel on 15.10.1907 Res £7
423. T.P.O/CENTENARY-Large d/ring commemorative cancel dated 6.1.1938 ties QV 1/2d blue green to cover addressed to Dagenham. The 2 x 1d GE VI values are tied by d/rings SOUTH EASTERN T.P.O/DOWN on the same day Res £7
424. UP SPECIAL G/T.P.O-S/rings dated 19.4.1948 ties GEO VI 1d & 2d values to cover addressed to Swindon Res £4
425. MITCHELSTOWN & FERMOY RAILWAY-Letter from the liquidator of the company demanding the return of all shares in the company so that they may be exchanged for the new company shares in the Great Southern Railway of Ireland Res £6
426. MITCHELSTOWN & FERMOY LIGHT RAILWAY COMPANY-Notice and resolution to the 1900 session of

- Parliament to consider the sale of the company to the Great Southern company dated May 1900 Res £4
427. MICHELSTOWN & FERMOY LIGHT RAILWAY COMPANY-Directors report and statement of accounts for the 6 months ending 30.4.1897 Res £4
428. MICHELSTOWN & FERMOY LIGHT RAILWAY COMPANY-Form of Proxy to flog off the company at an E.G.M on 12.4.1900 Res £4
429. MIDDLETON RAILWAY, LEEDS-Newspaper cutting about the world's oldest continuing railway; three adult return tickets from MOOR ROAD to PARK HALT and a timetable of services [5] Res £5
430. BLETCHLEY STATION-025 Duplex cancel dated 24.3.1886 with index B cancels QV ½d postal stationery postcard to Biggleswade-superb strike Res £22
431. LONDON BRIDGE STN/[SOUTHERN RLY S.E-S/rings dated 18.1.1938 ties GEO VI 2 ½d & GEO V 2d to neat registered cover to Stratford-see illustration Res £22
432. GLOSTER STATION-S/ring dated 25.8.1863 alongside 1d red on cover tied by the numeral cancel 312 as used at the station Res £18
433. ST LEONARD'S ON SEA/STATION OFFICE-342 duplex cancel dated 9.10.1891cancels QV blue 1d postal stationery envelope marking the Jubilee of the introduction of the Penny Post Res £22
434. HORSHAM/STATION OFFICE-381 Duplex cancel dated 1.1.1887 ties 1d lilac to cover Res £15
435. RED HILL/STATION OFFICE-D/ring dated 6.6.1901 ties QV ½d blue-green to postcard Res £7
436. CREWE STATION-Squared circle cancel dated 14.4.1897 with scarcer index 4 ties 1/d vermilion to postcard Res £12
437. BEDLINGTON STATION/NORTHUMBERLAND-GEO VI 2 ½d meter cancel dated 29.8.1950 cancels cover to Sevenoaks-scarcer cancel Res £20

438. CRAIGELLACHIE/82-Scots d/ring numeral cancel dated 3.9.1904, the error of numeral. It should be 86 for the village and not 82 which was issued to the station Res £12
439. LONDON, BRIGHTON & SOUTH COAST RAILWAY- Correspondence postcard to Emsworth with QV ½d blue-green perfin LB/SC tied by CHICHESTER squared circle with STATION OFFICE Removed on 16.4.1901 Res £9
440. RED HILL/STATION OFFICE-A21 Duplex cancel dated 16.6.1886 with index E ties 1d lilac to cover Res £12
441. BROADSTAIRS STATION/KENT-D/ring dated 10.4.1906 ties stamp to postcard Res £3
442. ANGMERING STATION-G75-Duplex cancel dated 16.10.1895 with index A cancels QV 1d postal stationery letter card Res £25
443. RUGBY STATION/1-D/ring dated 5.6.1909 ties stamp to postcard Res £3
444. LONDON-DOVER SORTING CARRIAGE-Underpaid postcard from Austria to Cambridge dated 12.1.1906 with hexagonal framed T/15/C.68 tax mark and I.S 3d mark Res £12
445. "RAILWAYS IN THE THIRTY'S-Coloured L & N.W.R.LY postcard depicting the Railway Office at Liverpool-unused Res £5
446. GREAT CENTRAL RAILWAY-Coloured postcard of the station interior at MARYLEBONE- by Tucks-unused Res £5
447. WIRRAL RAILWAY-Smaller RLS with black 4d surcharge-unused Res £15
448. LONDON-DOVER SORTING CARRIAGE-Underpaid postcard from France with hexagonal framed T/5/C.68 tax mark Res £6
449. LONDON ^ BRIGHTON S.C/DAY DOWN-S/ring transit dated 13.11.1899 on postcard from Germany Res £12
450. NORWAY-Cover with 15 Ore brown tied by d/ring SETELSDALSBANEN-OSLO dated 6.9.1954 Res £6

451. DENMARK-1991 Loco set mint, booklet containing 10
x3k50 stamps and ODENSE-HOJBY-ODENSE Exhibition
ticket for the March 1991 two-day exhibition Res £4
452. PLUCKLEY STATION/ASHFORD STATION-Less
common d/ring dated 4.8.2937 ties EDW VIII 1d to postcard
Res £9

END OF AUCTION LOTS
GOOD LUCK WITH YOUR BIDS
PLEASE SEND ME ANY RAILWAY ITEMS EXCEPT POST 1952
BRITISH T.P.O CANCELS FOR THE SUMMER AUCTION AND
THANK YOU ALL FOR YOUR KIND WISHES, EMAILS,
LETTERS AND CARDS SINCE MY STROKE IN THE SUMMER
REGARDS, BILL

I'M A LOT BETTER, BUT STILL UNABLE TO DRIVE-GOOD OLD
DVLA!!